



Phasing, stakeholders, client demands, pilots: what is in it for you?

Martijn Veltkamp
SUREbridge project manager @ FiberCore Europe



<Date: 2016-05-27>

Phasing

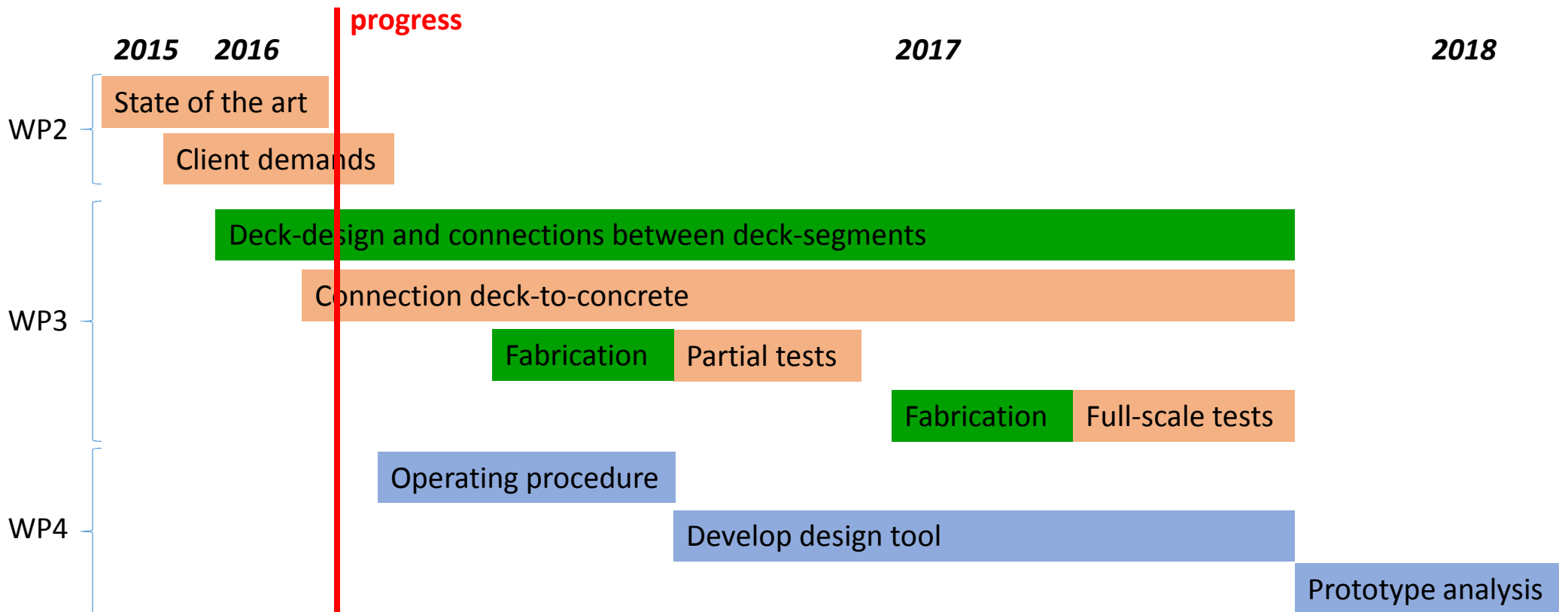

Why you are part of SUREbridge

- While structural damage is generic, the best solution is context-specific
- To make SUREbridge a success, we need your input, your requirements, your expectations
- Sooner rather later: today we can still steer the project
- Innovation is best done together



SUREbridge for road-owners: what is in it for you?

How to do more than wait for the report in January 2018:

- Follow the project on our website: www.surebridge.eu
- Give input on client-demands through our questionnaire
- Attend follow-up meetings
- Raise your voice, today or later
- Propose a pilot-project with us

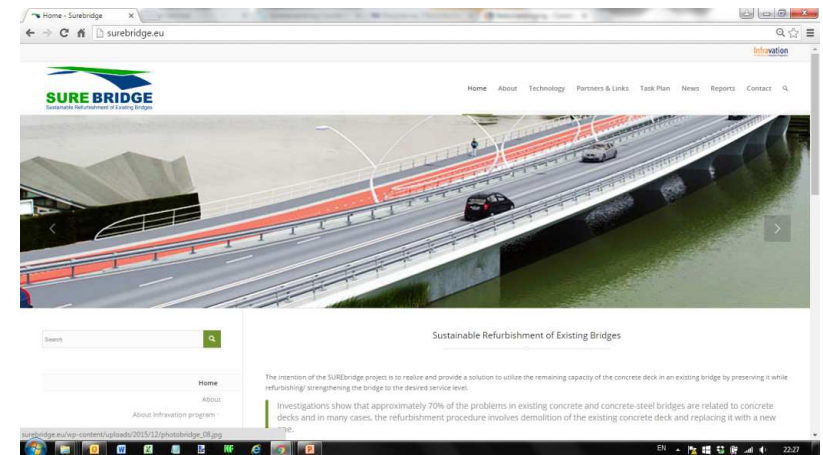

Doing a pilot-project with us?

SUREbridge includes testing and a case-study, but no pilots

A tailored pilot-project can however still be done:

- SUREbridge brings knowledge-input
- The bridge-owner brings the project
- Client and SUREbridge collaborate

Result:

- Faster start-up for the owner
- Faster and more practical knowledge on the SUREbridge-solution
- Win-win for both knowledge-development and the owner

Phasing, stakeholders, client demands,
pilots: what is in it for you?

Workpackage: N/A
Author(s): Martijn Veltkamp
Date: 27/5/2016



Infraction
An Infrastructure Innovation Programme

The SUREBRIDGE project is financed by INFRAVATION ERA-NET Plus.

Copyright © 2015-2018. All rights reserved.

This publication is produced by SUREBRIDGE work group. Any duplication or use of objects such as diagrams in other electronic or printed publications is not permitted without the author's agreement.



SURE BRIDGE
Sustainable Refurbishment of Existing Bridges